Animal Fruit Rice Cakes

How cute are these animal rice cakes? Experiment with ingredients to make different types of animals.

If you prefer a savoury option - use vegetables instead of fruit, and dip or cream cheese to stick them onto the rice cake base.

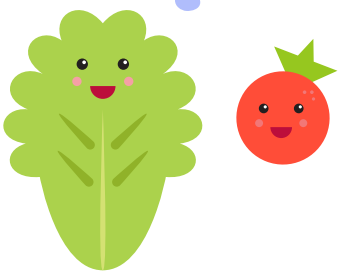

Ingredients

- [ ] A selection of Fruit
- [ ] Plain Rice Cakes
- [ ] Cereal
- [ ] Yoghurt or jam to keep the fruit in place

1. Draw out your cute animal faces. This way you know exactly how much fruit to slice, and which fruit is needed.
2. Carefully slice your fruit into the shapes. You will need some adult supervision for this step.
3. Place yoghurt or jam (whichever you prefer) onto the rice cakes so the fruit and cereal can stay in place.
4. Decoration time! Place your fruit onto your rice cakes and see your animal creation come to life. Add cereal to create textures.
5. Eat and enjoy, yum!

Find us on Facebook @watergardenstowncentre and Instagram @watergardens to stay up to date with all our latest news!

WATERGARDENS